

Patient report

Bio-Rad DATE: 04/16/2019
D-10 TIME: 07:07 PM
S/N: #DJ4I016123 Software version: 4.20-2
Sample ID: 10466255
Injection date 04/16/2019 06:48 PM
Injection #: 45 Method: HbA1c
Rack #: --- Rack position: 8

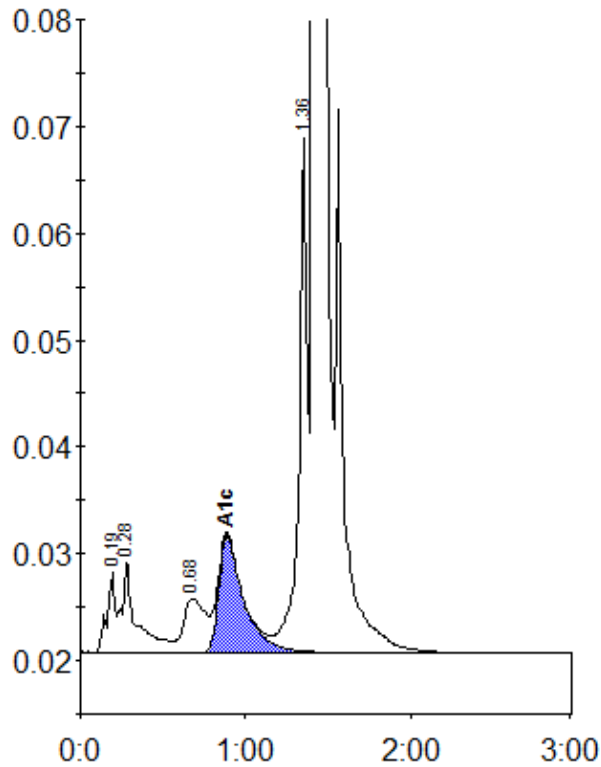

Peak table - ID: 10466255

| Peak | R.time | Height | Area | Area % |
|-------------|---------|--------|---------|--------|
| A1a | 0.19 | 7419 | 26667 | 0.9 |
| A1b | 0.28 | 8618 | 50833 | 1.8 |
| LA1c/CHb-1 | 0.68 | 5080 | 47082 | 1.6 |
| A1c | 0.89 | 10965 | 114160 | 5.6 |
| P3 | 1.36 | 48156 | 170754 | 5.9 |
| A0 | 1.42 | 780534 | 2460346 | 85.7 |
| Total Area: | 2869843 | | | |

| | |
|----------------|-----|
| Concentration: | % |
| A1c | 5.6 |